BUCCANEER BAY
NEWSLETTER
For residents of Buccaneer Bay
September 2026



Remembering 9/11

The day that changed America

Editor's note: The morning of Sept. 11, 2001, started normally for most Americans. That all changed at 8:46 EDT when the first of two jet planes struck New York City's World Trade Center. I asked Buc Bay residents to share their memories of that tragic day. — John Fey



Sept. 11, 2001, was a day none of us will forget.

Jim and Laurie Deseck

Here is what Laurie Deseck recalls from that day:

Jim and I were both working at U.S. Stratcom at Offutt Air Force Base as civilian employees. Jim was on disability from work at this time, so he was watching it all unravel on TV.

We lived in Papillion, and I had dropped our kids (then 8 and 6 years old) off at school, and on my drive to work I was listening to the news on the radio. I had no idea at the time what was really going on!



Jim and Laurie Deseck

I got to my office, and almost immediately our Colonel in charge told us to stay calm and remain at our desks. About 10 minutes later, he came in and said, "Everyone go home to be with your loved ones, and don't come back to work until you hear from me!"

When I got off the base, I called my parents, and my dad started crying over the phone. (I had hardly ever seen or heard him cry.) He said they were so relieved to hear from me and that I was safely on my way home.

When I got to the kids' elementary school (Hickory Hills in Papillion), the teachers had already gathered all the children for their parents to pick them up. We were all scared and in tears but tried not to show our children how scared we were. I can't remember how many days we were still at home, but I just remember "trying" to live a normal life. But it was hard after so many lives were lost.

Dave Nielsen

Dave Nielsen became the first Plattsmouth High School student to attend the Air Force Academy. He served six years in the Air Force and later earned a law degree. He was working for an Omaha law firm in 2001, and on the morning of Sept. 11 he was flying from Omaha to Salt Lake City for a speaking engagement.



Dave Nielsen

"I took off on a morning flight on United," he said. "It was early, around 7 o'clock. I just had carry-on items. We landed in Denver, and I had to call my secretary. She answered and said, 'You won't believe this, but an airplane flew into the tower in New York.' I figured a private pilot screwed up or got lost.

"I asked her, 'Was it a small plane?' She said, 'No, it was an airliner. We're watching it on TV. This is bad.' Then she said, 'Another airliner just hit the other tower.' "

After hanging up, Dave quickly learned that all flights were canceled, and he was in the same situation as all travelers that

See 9/11, Page 2

9/11: Traffic on I-80 heading back to Omaha was sparse

Continued from Page 1

day — stuck inside Denver International Airport. He recalls total chaos.

"The rental car lines were already long," he said. "I went into the United Club, and everybody was gathered around the TV. Then they announced that all flights nationally were canceled.

"When I left, people were panicking and crying. I called my secretary again and told her, 'I need to get out of here. I'm not sure the airport is a safe place to be.' "

Dave's firm represented Mosaic, which had an office in Denver. He discovered a Mosaic employee had her flight canceled, so Dave hitched a ride with her to the office. Once he arrived, he asked if they had a spare company car he could use to drive back to Omaha.

"It was weird," Dave said. "It seemed like you were trying to get away from somewhere. You could see signs of panic. Lines were forming at gas stations. Everything was weirdly quiet.

"Then I heard on the radio that the President was landing at Offutt, which was eight miles from my house. Traffic on Interstate 80 was sparse."

During the drive, many thoughts were going through his mind.

"I heard on the radio that there was an attack on the Pentagon," he said. "I figured this was war. Of course, we didn't have any information on who was behind it. You just wondered what was going to happen."

Dave arrived home shortly before sunset. He quickly turned on the TV to learn more.

Kay Smith

Kay Smith is one of many Buc Bay residents who was serving in the military that day. She was more than 10 years into a 25-year Air Force career. Here's what she remembers:



Kay Smith

I was at Maxwell AFB in Montgomery, Alabama, teaching at Officer Training School. I was running on-base (after waking up cadets at 5 a.m. and instructing them through their morning physical training) when the towers were attacked.

While I was running, a Security Forces member stopped me and told me the base was locking down (meaning you have to stay in your building) and gave me a ride in the back of his truck to the OTS campus.

Maxwell was locked down for a couple weeks, and it took two to three hours to get through the gate each morning with every vehicle inspected (under hood/trunk, etc.). What a tragic time in our history.

Carol and Roger Kellison

Carol and Roger Kellison moved to Buccaneer Bay 20 years ago, but in September 2001 they lived in Palmdale, California. Carol was a school teacher, and Roger was employed by Lockheed Martin Aeronautics Company. Carol vividly remembers the morning of Sept. 11.

Teaching second grade, Carol arrived at school at 7 that morning (that would be 10 a.m. Eastern time, after both of the Twin Towers were struck).



Carol and Roger Kellison

Recalls Carol: "I and another teacher were always the first ones there, along with the principal. The principal said to me, 'Did you have your TV on this morning?' I told him no, and he said an airplane hit the North tower.

"We had TVs on in the rooms so I could watch it, and, of course, the kids hadn't arrived yet. When class started, we didn't have the TV on, but we talked about it."

Carol and Roger both have two children from previous marriages, and both of Carol's were in the military at the time. Her daughter was stationed at Del Rio, Texas, and her son had just been commissioned at Quantico, Virginia. You can imagine the emotions she might have felt that morning. Fortunately, she managed to contact both.

"Brad had to take turns monitoring doors," Carol said. "Brad's future wife's dad worked at the Pentagon. From what I heard, he might have been working in the part of the building (that was stuck), but he wasn't there when the plane hit. She couldn't get hold of him."

Meanwhile that morning, Roger was at work at Lockheed, and Carol doesn't remember talking to him until she got home later that day.

"We knew we were fine," she said.

Carol said she tried to keep the classroom as normal as possible that day, but it wasn't easy. In the days that followed, she said, it wasn't hard to get back on track with her students.

"One thing I remember," she said, "was the patriotism. There were flags you stick on your windows, and they were everywhere. People were working together. We all got along.

"But as time passed, things changed."

See 9/11, Page 3

9/11: Security tightened considerably at Offutt Air Force Base

Continued from Page 2

Another memory from that tragic day involved Carol's sister, who was on a plane and got grounded in Atlanta. She ended up taking a bus back to her home in Iowa.

"She didn't want to fly for a long time," Carol said.

One thing that quickly became clear to Carol and Roger was the impact the event had on lives moving forward. Two weeks after the attack, they were attending a reading convention at Disney World in Anaheim.

"The motel had 20 floors, and the top 10 floors were closed off," Carol said. "They didn't have the business, and people didn't want to travel."

Dean Novotny

Following his military service, Dean Novotny worked as a civilian firefighter at Offutt Air Force Base. He served as assistant fire chief in 2001. He well remembers that Sept. 11 morning.



Dean Novotny

"We were coming on duty," Dean said, "and they said a plane hit the Tower. You didn't know what type of airplane, and then, of course, the second airplane hit it. Everybody watched it on TV.

"As the day evolved, they stopped all the flights. All of a sudden, here came the F-16s, and here comes President Bush. We had all our trucks out there protecting them.

"At that time, I think they flew a Lear jet, they flew the E-4, and they flew his plane. And you didn't know which one he was on. They put the jets in the hangar, and they got the limos and rushed Bush down to the underground."

Then Dean learned of the plane that struck the Pentagon and the fourth that crashed in Pennsylvania.

"No one knew what else was out there," he said.

Dean and his fellow firefighters then started working 24-hour shifts. He didn't return home until the next morning. Security at the base tightened considerably from that day on.

"They used to have stickers on your car, and they'd let you in," Dean said. "There was none of that after that day."

Ray Herek

Ray Herek was adjusting to a new position in the marketing department at OPPD, and here's what he remembers about the morning of 9/11:



Ray Herek

"It happened within days of when I started (the new position)," Ray said. "There was gossip going around the office, and somebody heard it over radio. Then someone plugged in a TV, which was rare. I was in front of the TV in time to see the second plane hit.

"There was nothing but shock. It was crazy. Then when the President came later in the day, we saw that. My best recollection was that everybody was glued to the TV. The conference room filled up."

Ray said work didn't come to a complete halt, because his department still had to handle customer calls.

"I'm sure it probably slowed down a little bit," he said.

Ray said he, like others who lived in the area, thought Offutt Air Force Base might be a target. He still does.

"I think about that a lot," he said. "They'd have to penetrate pretty good to hit us, I would think."

Advertising is welcome

The Buccaneer Bay Newsletter is distributed to more than 400 homes, and even more eyes see it on the Buc Bay Facebook site. If you'd like to advertise, here are the monthly rates:

Business-size card — $2.00
¼-page size — $4.00
½-page size — $5.00
Full page — $10

New advertisements/business cards should be emailed (as a jpeg) to John Fey at: jmfey1952@gmail.com

Buccaneer Bay Newsletter

The Buccaneer Bay Newsletter is produced monthly for residents of Buccaneer Bay's Sanitary Improvement District No. 5.

Editor/Publisher ..... John Fey
Designer/Creative Director ..... Gerry Fey
Copy Editor ..... Shirley Fey
Contributing Writers ..... All Buc Bay residents

To contact the editor or contribute stories, photos or comments email: jmfey1952@gmail.com.

AERATION

CONTACT JOHN CAMPIN

402-853-6909

I have aerated in the Buccaneer Bay area for more than 25 years. I have 27 years experience and aerate over 100 yards here in our neighborhood. This aerator goes above and beyond when it comes to aerating your yard. The aerator actually has a hydrostat that drives the tines into the ground to make plugs anywhere from 1 to 5 inches.
Let me know if you are interested. Price is very competitive.



Watering guidelines for Buc Bay

Fall may be just around the corner, but the summer heat refuses to back off. With that in mind, sprinkler use likely will remain high. Please heed the outdoor watering guidelines for Buccaneer Bay:



Stage 1 – Normal: Residents are asked to *voluntarily* follow the SID's watering guidelines. There are no fines, warnings, etc. (Stage 1 schedule below.)

Stage 2 – Water System Under Stress: Residents are required to follow mandatory watering restrictions. Stage 2 will be implemented if the district's water system operator determines the system is under stress and water usage must be curtailed to help prevent a system failure. Residents will be notified at least 2 weeks in advance if the District needs move to Stage 2 of the water conservation policy.

Stage 3 – Water Emergency: Watering is limited to two days per week. Stage 3 will be implemented if the district's water system operator determines that severe drought or equipment failure will curtail the amount of water available.

Stage 4 – Water System Failure: The priority is public safety and health. No outside use of water is permitted. If necessary, all water use will be suspended.

Please refer to the to the Water and Sanitary Sever System Rules and Regulations to view full details the Districts Water Conservation Plan stages.

Here are the days for watering under the normal schedule:

Monday – no watering

Tuesday, Thursday and Saturday – Even numbered addresses

Wednesday, Friday and Sunday – Odd numbered addresses



From the Editor

It was a day we won't ever forget



John Fey

There are dates etched in my mind that I won't forget — our wedding day (morning), the birth of our three sons and the days our parents left this earth. One thing everyone our age — and a bit younger — is where we were on Sept. 11, 2001.

I was into my 13th year with the World-Herald and working on the dayside news copy desk. My hours were 10:30 a.m. to 7:30 p.m., which meant no battling rush-hour traffic from our home just north of the Crossroads Mall. (You must remember that the paper still published an afternoon edition, and editors were needed to put "fresh" news in that paper. The World-Herald might have been the last major paper to do that.)

I was still able to do light jogging (I would undergo ACL transplant surgery on my right knee three years later), and I was finishing my run that Sept. 11 morning. I was listening to an FM radio station, and the co-host of the show advised listeners to turn on their TVs as there was a report of a plane hitting New York City's World Trade Center.

At the time, I surmised it was a small plane. I got home just minutes before watching a full-size jet plow into the South Tower. My first thought was, "This can't be happening." Then I quickly realized I needed to get to work as soon as possible. All kinds of thoughts were racing through my mind during my drive into downtown.

The newsroom normally was buzzing with different conversations going on. But on this morning, I walked into a room that was totally silent. All eyes were glued to the TVs mounted all around the newsroom. We were all stunned to see our nation under attack, but we all knew we had an important job to do putting together what would turn out to be arguably the biggest front page in the newspaper's history.

Shortly after I had settled into my chair, out of his office came Larry King, the executive editor. In essence, he was giving us a "pep talk," just as a coach would before a big game. As I recall he said, "This could be the shining moment in this paper's history."

The World-Herald was in the early stages of using computer pagination, and that morning the head of the art department, Mike Drummy, took charge of designing the front page of the afternoon edition. Mike was battling cancer, and it turned out to be the last page he designed. He died two months later.

A few weeks after the attack, the National Press Club released a poster that featured 25 front pages of newspapers across the globe — not just America — from 9/11. The World-Herald's front page was one of the 25 chosen. The poster hangs in my den, and I look at it every day.



Omaha World-Herald

America under attack

"America is forever changed. This is the second Pearl Harbor ... We are at war."

Savage slaughter takes horrific toll

The front page of the Omaha World-Herald's afternoon edition dated Sept. 11, 2001. It was designed by art director Mike Drummy, who died from cancer two months later.

* * *

Our three sons are old enough to remember that awful day. Oldest son Gerry, who had turned 28 years old five days earlier, was working nights in the sports department of USA Today. The newspaper's building then was close to the Pentagon, and one of his colleagues witnessed the plane that struck it.

When Gerry drove from his Baltimore home to work that day, he saw smoke still rising from the Pentagon. He told me he began to cry when he saw that.

It took weeks before the shock of that tragic day began to wear off while sporting events and air travel were put on hold. I wondered if life would ever be the same, but, very slowly, things returned to normal. One thing I remember was how, briefly as it was, how the country was united unlike anything we'd experienced before. There was no bickering between political parties, and patriotism was at a remarkably high point. I recall more American flags flying around our neighborhood than ever before.

Looking back it seems hard to believe that 25 years have passed since that life-changing event. Yes, there have been other major moments in out lives since (COVID-19 comes to mind), but nothing will compare to 9/11.

It's too bad our country couldn't continue to remain united like it was in the days following the tragedy. Let's just hope that another dark day isn't cast upon our nation again.

Plattsmouth Harvest Festival returns

The Plattsmouth Harvest Festival, originally launched in 1931 as the Kass Kounty King Korn Karnival, began during the Great Depression to lift local spirits and celebrate the harvest. It stands as Nebraska's oldest continuous harvest festival, anchoring rural-urban cooperation along historic Main Street every September.

This year's event runs Sept. 11 to 13. There's a Facebook page explaining many of the events associated with the Harvest Festival.

Returning this year is hypnotist Mike Prochnow, who will entertain all ages. He will set up on Main Street, and there will be chairs for the volunteers to be hypnotized. Bring your chairs and/or blankets and enjoy the show after the Saturday-night parade.

On Friday, you can head down Main Street between 5th and 6th Streets to take some big swings on the "Beater." Have fun making dents you don't have to fix.

There's also a beautiful baby contest for 4- to 6-year olds. A pageant will crown the Lil Miss and Lil Master of Cornland. Registration begins at 9:30 ahead of the pageant.

The Mullet & Beard contest returns for a second year, brought to you by Midwest Mullet and Beard Championships. It begins on stage at the Entertainment Plaza on Saturday, Sept. 12, at 1:30 p.m. Registration has begun, and lasts until the time of competition.

Woodhouse Ford is offering a 9-hole mini-golf event Friday, Sept. 11.

For complete information, click on the festival's link: www.plattsmouthharvestfestival.com

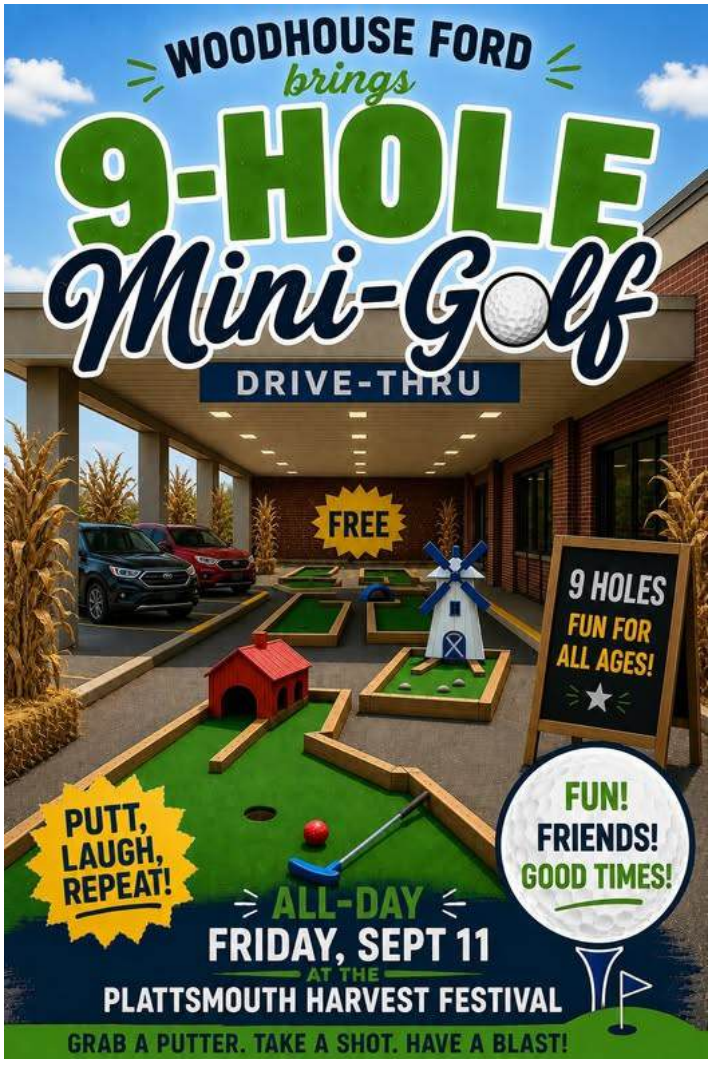





Read all about it!!!



Retirees looking for a meaningful, enjoyable hobby will feel right at home with Uncle Bob Classical Guitar Lessons. The studio welcomes beginners of any age and supports every musical style—classical, fingerstyle, folk, worship, country, or acoustic rock. A strong classical foundation makes any musical path easier. Independent learners can use a complete self-study program, featuring guided video lessons, interactive practice tools, progress tracking, and a beautifully designed online learning environment built specifically for guitar. Those who want occasional personal guidance can add flexible live sessions with no weekly commitment. Every tool and lesson comes from a teacher with 40+ years of experience. Practice Master follows your score, Practice Buddy helps you slow and loop passages, and the Practice Tracker turns daily effort into visible progress. **It's a supportive place where retirees can learn at their own pace and rediscover the joy of music. If you live 20 miles from Plattsmouth, take a few minutes' drive to reach our studio for weekly sessions.**

Grazing on hole No. 16



Golfers playing the 16th hole last month got some up-close looks at the deer searching for food.

R & K Lawn Service

- Serving Buccaneer Bay Residents Since 2007
- 20 Years Mowing Experience
- Exceptional Pricing (Senior Citizen Discounts)
- Weekly Mowing
- Also Available for Vacation Lawn Service
- Over 25 Buccaneer Bay Residents Have Used R & K Lawn Service



Call Ron for Free Quote

Cell – 402-916-0940

Home – 402-502-0015

Edward Jones®

You can't predict the future, so plan for it.



Brad Ksiazek, AAMS™
Financial Advisor

2380 West 8th Avenue, Suite 5
Plattsmouth, NE 68048
402-296-0515

> edwardjones.com
Member SIPC

MKT-5894M-A

Hwy. 75 bridge work is ongoing

As anyone who travels Hwy. 75 (the Kennedy Freeway) north of the Platte River bridge knows, construction has really ramped up on both south- and north-bound lanes. The Nebraska Department of Roads released an update last month on the ongoing project.

The Capehart Road on-ramp had previously been expected to reopen before the Defenders of Freedom Air & Space Show at Offutt Air Force Base last weekend. That didn't happen.

NDOT said repairs proved more extensive than originally anticipated. About two weeks before the air show, the department determined the work would not be completed to a point where the work zone could be fully or partially reopened.

NDOT now expects southbound work to continue into late fall, with the Capehart Road on-ramp targeted to reopen sooner, in mid-October.

Northbound work begins while southbound continues

Work moved ahead on the northbound side of US-75 while crews continue southbound repairs.

According to NDOT, simultaneous construction on both directions was part of the project's original plan. That plan was temporarily altered early in construction after crews encountered difficulties shifting traffic because of the condition of the roadway surface at the bridges.

NDOT then concentrated on the southbound side in an effort to complete that work before the air show. When the repairs proved more extensive than anticipated, the department returned to the original plan of advancing work on both sides to keep the overall project moving.

General Excavating, the project's primary contractor, has brought in a subcontractor to perform the initial removal work on the northbound side.

The subcontractor will use its own workers and equipment, allowing the existing southbound crew to remain focused there during the initial northbound work. The contractor hopes to have the removal work completed by the time additional workers become available.

General Excavating currently has about 15 workers and a manager assigned to the southbound work. NDOT expects another two to three workers to become available following the northbound removal phase.

About three to four weeks into the northbound closure, NDOT anticipates that General Excavating will begin dividing some of its workforce between the two directions.

Later phases of northbound construction will also require different personnel and equipment, including crane and pile-driving work.

One factor that could help the northbound work progress is the condition of the Capehart Road bridge. NDOT said the northbound bridge over Capehart will not require the extensive work encountered on the southbound side. No pavement removal is planned, with only smaller-scale repairs required.

Restrictions in both directions through mid-October

The new phase means one-lane restrictions will be in place on northbound and southbound US-75 at the same time.

NDOT said the northbound work areas will be directly adjacent to the existing southbound restrictions. The department expects simultaneous restrictions to remain in place until approximately mid-October.

That is also the current target for reopening the Capehart Road on-ramp to southbound US-75.

Crews working weekdays and most Saturdays

NDOT said construction crews are working every weekday and most Saturdays.

The typical schedule is approximately 10 hours per day Monday through Friday, with another five to six hours of work on Saturdays.

Crews are moving between all three southbound bridges, rather than working in a single location. The majority of the current effort is concentrated on the largest and southernmost bridge because work there requires the continued closure of the Capehart Road on-ramp.

NDOT has asked General Excavating to expand its work schedule to include Saturdays because of the extended southbound timeline. The contractor separately decided to bring in the subcontractor to begin the northbound removal work.

Southbound completion expected in late fall

The approximately $4.4 million project began in May and includes repairs to six bridges along roughly 2.5 miles of US-75.

The work involves the northbound and southbound bridges over the Papio Creek, Capehart Road and the Mud Creek/ Union Pacific Railroad corridor near South 15th Street and Hogantown Drive. The project also includes pavement and culvert work, grading, replacement of approach slabs and guardrail improvements.

Southbound work is expected to continue into late fall. The Capehart Road on-ramp to southbound US-75 is targeted to reopen in mid-October, when NDOT also expects the period of simultaneous lane restrictions in both directions to end.

The overall US-75 Bridges, Bellevue Phase 2 project remains scheduled to continue through winter 2026.



Call Andrew at: 402-213-9848

Call Kevin at: 712-309-1286

Fall Property Cleanup

G&S Services is now booking fall projects!

Get your property cleaned up and ready for winter. We handle everything from small cleanup jobs to larger property improvement projects.

- Tree removal & brush cleanup
- Brush hogging
- Gravel driveway resurfacing
- Dirt, debris & junk hauling
- Small demolition & cleanup

Have a property that needs some attention? Send G&S Services a message for a free estimate.

Let's get your property looking its best this fall!

Legion Post 56

Pancake Feed

Saturday Sept 19,2026

8 am. to 12 pm.

Plattsmouth Veterans of Foreign Wars Ball Room

Cost $7.00 age 13 & Older, $5.00 age 6 to 12, age 5 and under free



Pancakes **Sausage**

Bacon **Juice**

Proceedsfor LegionBaseball



Buccaneer Bay Market Minute!

January 1, 2026 – August 29, 2026

Home Activity	*Total # of Homes*	*Average Days on Market*	*Average Sale/Pending Price*
Sold/Pending	11	32	$467,400

Current Homes For Sale – August 2026

Address	*List Price*
3224 Fairway Dr.	$425,000
*19611 Ridgeway Rd.	$429,000
*19818 Ewel Ct.	$545,000
*19719 Sterling Ct.	$750,000
*New Construction 2907 & 2915 2903, 2911, 3035 Lakeside Dr.	$370,000 $375,000
Lakefront Lot for Sale Lot 21 Treasure Island Rd.	$157,500

Jill Bobenhouse Tesar

402-740-4121

jilltbob@windstream.net

Real Estate Made Simple!

20+ Years of Experience

Realtor®, BS in Education, Relocation Specialist

ABR SRS

Mentor of the Year - Sarpy

Top Producer @ NR

Fall In Buccaneer Bay!



Lakefront Lot on Buccaneer Bay Lake

$157,500

- **No Builder Attached**
- **Sand Beach, Level Lot**
- **Enjoy the great outdoors - swim, fish, boat, or play a round of golf at Bay Hills**

NEBRASKA REALTY

EQUAL HOUSING OPPORTUNITY

* Denotes Properties listed by other Real Estate Agencies & For Sale By Owner.

"If you have a brokerage relationship with another agency, this is not intended as a solicitation."

Statistical information from Great Plains REALTORS® Multiple Listing Service & Cass County. Information has not been verified, and is subject to change.

SID ballots due back by Sept. 15

In the June newsletter, we were alerted by SID Board chair Kurt Meisinger that the election of Board members takes place this month. All Buc Bay residents and lot owners should have received the ballot by mail. Here's a reminder of how the election works:

Ballot One is for resident property owners, and three trustees will be elected from this ballot. Ballot Two is for all property owners, and two trustees will be elected from this ballot. Each resident property owner will receive both Ballot One and Ballot Two. Non-resident property owners will only receive Ballot Two.

The election is held by mail in ballots, and the Cass County Election Commissioner handles the election process. The election date is Sept. 15, 2026 (first Tuesday following the second Monday in September), and the ballots are to be mailed to the property owners at least 20 days prior to the election. Per statute, each member elected to the board of trustees shall be elected to a term of two years and shall hold office until such member's successor is elected and qualified. Thus, upon certification of the results of the election, the newly elected Trustees begin their term at the next scheduled meeting.

If you didn't receive a ballot or if have any questions, contact the Cass County Election Commission at 402-296-9309 or by email at elections@casscountyne.gov.

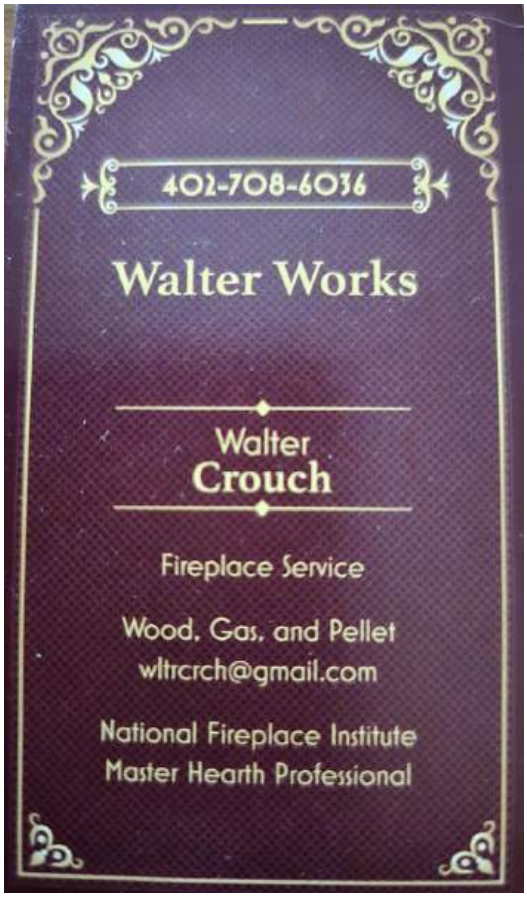



Lincoln has a Hall of Fame home



John Fey

How many of you are aware that there's a Hall of Fame located in Lincoln that is dedicated Nebraska high school sports? I first heard about it a year or so ago but had no idea where it was. I did know who the executive director is. Chuck Johnston was the athletic director at my alma mater, Papillion High School, when I was working at the World-Herald. He joined the organization in 2014, the year the HOF building opened near Haymarket Park (home of the Nebraska baseball team).

Chuck invited me to tour the portion of the building the HOF shares with the Nebraska Schools Activities Association. Wife Shirley tagged along for last month's visit.

Once we arrived to the Hall's entrance, Chuck showed me a short video that gives visitors an introduction and quick overview of the exhibit hall. We had no preconceived idea of what we were about to see. We quickly found out we were about to be blown away by the various displays.

Chuck explained how the exhibits evolved over the years. Every sanctioned high school sport is included. There are interactive displays for children of all ages as well as adults. There's a video trivia game you can play to test your knowledge of sports, athletes and coaches. (It wasn't as easy as I thought it would be.)

Chuck explained that the HOF continues to grow with new exhibits and displays. Admission is free, although contributions are always welcome.

The HOF building's address is 400 Charleston Street. If you're a Nebraska high school sports fan, you need to check it out.



Chuck Johnston, right, and your hard-working newsletter editor pose by the uniform worn by Scott Frost when he played at Wood River High School. (Photo by Shirley Fey.)





Above photo: There's a room dedicated to every member of the Nebraska High School Hall of Fame. Right photo: On display is the autographed Omaha Central High jersey of Gale Sayers.

Photos from Aug. 23 men's Shamble













Are you a genius?

This summer we started a new brain-teaser. Here is this month's challenge: Rearrange the letters in the word "sleuth" to make another 6-letter word. Answer is on Page 19.

This month in history

» **Sept. 2, 1789** — The third Presidential cabinet department, the U.S. Treasury, is established by Congress.

» **Sept. 4, 1609** — The island of Manhattan is discovered by navigator Henry Hudson.

» **Sept. 5, 1975** — An assassination attempt is made on President Gerald Ford by woman pointing a gun at the President in Sacramento, Calif.

» **Sept. 8, 1883** — The Northern Pacific Railroad across the U.S. is completed.

» **Sept. 9, 1776** — The United States comes into existence as the Continental Congress changes the name of the new American nation from the United Colonies.

» **Sept. 11, 2001** — The worst terrorist attack in U.S. history takes place as four large passenger jets were hijacked then crashed, killing nearly 3,000 persons.

» **Sept. 29, 1789** — Congress creates the United States Army, consisting of 1,000 enlisted men and officers.

SENIOR MEN'S GOLF

WEDNESDAYS AT 8 AM

Arrive by 7:45 am to check in

- No need to pre-register
- Show up and play when you can
- Cost: $5/week + Greens Fees (non-member)
- 18 hole rounds - format to vary
- Optional skins
- Starts Wednesday April 1st.

Questions? Contact Damon - damonwbayhills@gmail.com

3200 Buccaneer Blvd, Plattsmouth, NE 68048

SELF-PUBLISHING BOOKS

Got a great story? An unforgettable life? Let's turn your memories into something your family—and the world—will never forget.



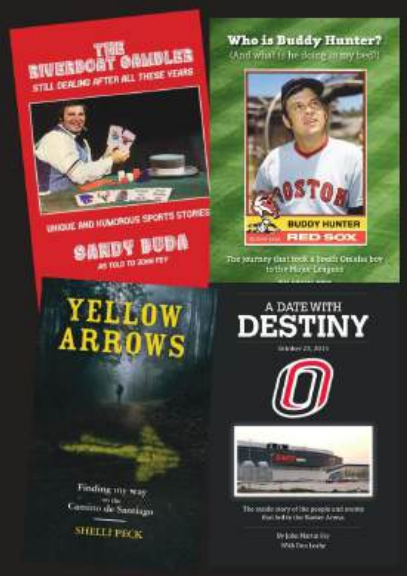

SERVICES:
Copy editing, book cover design, inside page design, publishing to Amazon Books

EXPERIENCE:
20+ years graphics design
10+ years editing as a journalist

CONTACT GERRY FEY: GJFEY34@GMAIL.COM OR CALL (410) 533-3378

2026 Gretna Sanitation collection schedule

Day	Date	Service	Notes
Wed	4-Mar	Trash & Recycling	(Delay none)
Wed	11-Mar	Trash Only	(Delay none)
Wed	18-Mar	Trash & Recycling	(Delay none)
Wed	25-Mar	Trash Only	(Delay none)
Wed	1-Apr	Trash & Recycling	(Delay none)
Wed	8-Apr	Trash Only	(Delay none)
Wed	15-Apr	Trash & Recycling	(Delay none)
Wed	22-Apr	Trash Only	(Delay none)
Wed	29-Apr	Trash & Recycling	(Delay none)
Wed	6-May	Trash Only	(Delay none)
Wed	13-May	Trash & Recycling	(Delay none)
Wed	20-May	Trash Only	(Delay none)
Thu	28-May	Trash & Recycling	(Delay Mem Day)
Wed	3-Jun	Trash Only	(Delay none)
Wed	10-Jun	Trash & Recycling	(Delay none)
Wed	17-Jun	Trash Only	(Delay none)
Wed	24-Jun	Trash & Recycling	(Delay none)
Wed	1-Jul	Trash Only	(Delay none)
Wed	8-Jul	Trash & Recycling	(Delay none)
Wed	15-Jul	Trash Only	(Delay none)
Wed	22-Jul	Trash & Recycling	(Delay none)
Wed	29-Jul	Trash Only	(Delay none)

Free recycling drop off:
Rules (paper, plastic, glass) see link below:
https://www.gretnasanitation.com/drop-off
Address:
21736 Williams Cir, Gretna, NE
Open 24/7 with video surveillance.

Day	Date	Service	Notes
Wed	5-Aug	Trash & Recycling	(Delay none)
Wed	12-Aug	Trash Only	(Delay none)
Wed	19-Aug	Trash & Recycling	(Delay none)
Wed	26-Aug	Trash Only	(Delay none)
Wed	2-Sep	Trash & Recycling	(Delay none)
Thu	10-Sep	Trash Only	(Delay Labor Day)
Wed	16-Sep	Trash & Recycling	(Delay none)
Wed	23-Sep	Trash Only	(Delay none)
Wed	30-Sep	Trash & Recycling	(Delay none)
Wed	7-Oct	Trash Only	(Delay none)
Wed	14-Oct	Trash & Recycling	(Delay none)
Wed	21-Oct	Trash Only	(Delay none)
Wed	28-Oct	Trash & Recycling	(Delay none)
Wed	4-Nov	Trash Only	(Delay none)
Wed	11-Nov	Trash & Recycling	(Delay none)
Wed	18-Nov	Trash Only	(Delay none)
Wed	25-Nov	Trash & Recycling	(Delay none)
Wed	2-Dec	Trash Only	(Delay none)
Wed	9-Dec	Trash & Recycling	(Delay none)
Wed	16-Dec	Trash Only	(Delay none)
Wed	23-Dec	Trash & Recycling	(Delay none)
Wed	30-Dec	Trash Only	(Delay none)

Free yardwaste drop off:
(OMAGRO - NOT affiliated with Gretna San.)
http://www.omagro.com/
Address:
6502 South 60th Street, Omaha
Open 7am to 6pm weekdays during the growing season



The scoop on yard waste: Gretna Sanitation is now collecting yard waste. The company reports seeing a lot of garbage bags inside of yard waste cans, and that can create big issues for yard waste routes. If you bag material, it needs to be in paper bags or certified compost bags. Their drivers will skip contaminated yard waste cans when they see it.

New Water/Sewer Rates – Effective January 2026

New water and sewer rates took effect earlier this year. This increase was required to cover the costs associated with operating and maintaining the water and wastewater system owned by SID 5.

	2025 Rates	2026 Rates (Effective for bill due Jan. 2026)
Base Water Rate (includes 5000 gallons)	$17.00 per month	$19.00 per month
5001 to 10000 Gallons	$3.80 per 1000 gallons	$4.00 per 1000 gallons
10001 to 20000 Gallons	$4.65 per 1000 gallons	$5.00 per 1000 gallons
Over 20001 Gallons	$5.30 per 1000 gallons	$5.70 per 1000 gallons
Sewer	$17.00 per month	$19.00 per month
Wastewater Plant Debt	$21.00 per month	$21.00 per month
Trash	$22.95 per month	$22.95 per month

The minimum monthly bill will increase from $77.95 + tax to $81.95 + tax. The utility rate ordinance can be viewed here. Please Contact the Board with any questions. **(Click on the underscored words to get to the information.)**

They were born this month

» Freddy Mercury — born 9/5/1946; died 11/24/1991

» Keanu Reeves — born 9/2/1964

» Will Smith — born 9/25/1968

» Adam Sandler — born 9/9/1966

» Serena Williams — born 9/26/1981

» Patrick Mahomes II — born 9/17/1995

» Kevin Durant — born 9/29/1988

» Stephen King — born 9/21/1947

» Olivia Newton-John — born 9/26/1948; died 8/8/2022

» Pink — born 9/8/1979

» Bill Murray — born 9/21/1950

» Michael Keaton — born 9/5/1951

» Colonel Sanders — born 9/9/1890; died 12/16/1980

» Catherine Zeta-Jones — born 9/25/1969

» Michael Douglas — born 9/25/1944

Genius answer: Hustle.



Kitchen open Tuesday – Friday

Dine in or Carry out

402-298-8191

Tuesday: Taco Tuesday **dinner only**, 5 to 8 p.m.

Wednesday: Cook's choice, 5 to 8 p.m.

Thursday: Broasted chicken and country fried steak special, with regular menu also available 5 to 8 p.m.

Friday: Prime rib special, with regular menu also available 5 to 8 p.m.

bp
BELLEVUE PRINTING COMPANY, INC.
Dennis Wilfong
Becky Wilfong
Email:bprint001@aol.com
Ph: 402.293.1356 Cell: 402.290.3632
2208 Franklin Street Bellevue, NE 68005

We are a commercial print shop, working business to business for over 27 years. Our primary customers are Tradesmen, Doctors, Dentists, Schools, Veterinarians, Restaurants, Churches, Thrift Stores, Clubs, and non-profits.

We are located in Old Towne, Bellevue, and live in Buccaneer Bay Hills
We offer free delivery for Bellevue and Plattsmouth Business or Pick up at our Home on Davy Jones Dr.

We Print Business & Office Supplies
- Carbonless Forms- 2 & 3 part
- Envelopes–Regular, Windows, Return and Catalogs
- Padded Forms
- Flyers
- Newsletters
- Booklets
- Note Pads
- And so much more.....

• **What do you call the area where golfers get high?** A pot hole.

• **Where do criminals buy their golf equipment?** In a pro and con shop.

• **What did the group of priests do when they came upon a slower group of golfers?** Pray through!

• **What movie about golf took place in a galaxy far, far away?** Par Wars.

Your September dose of funnies

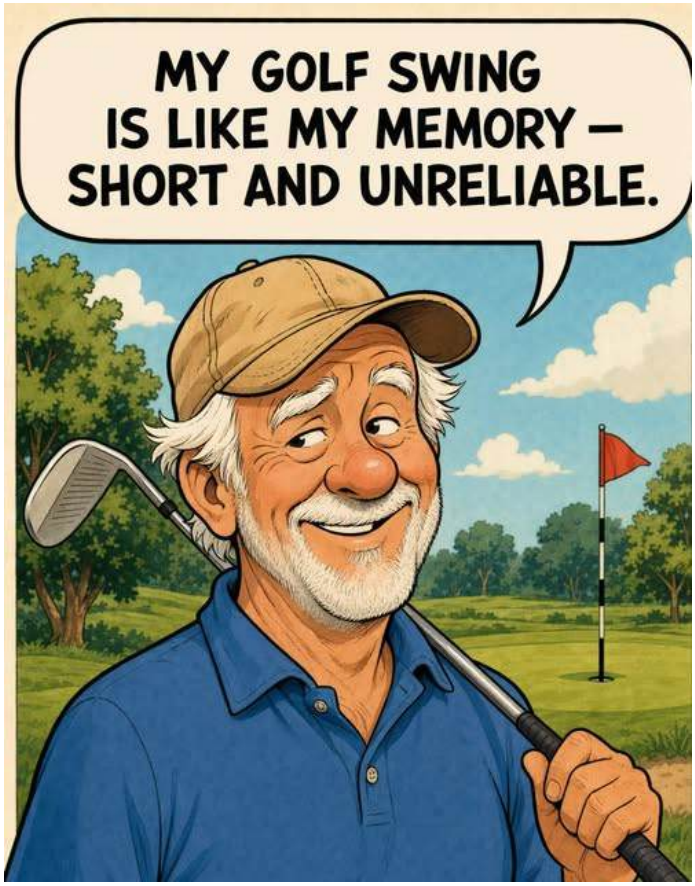

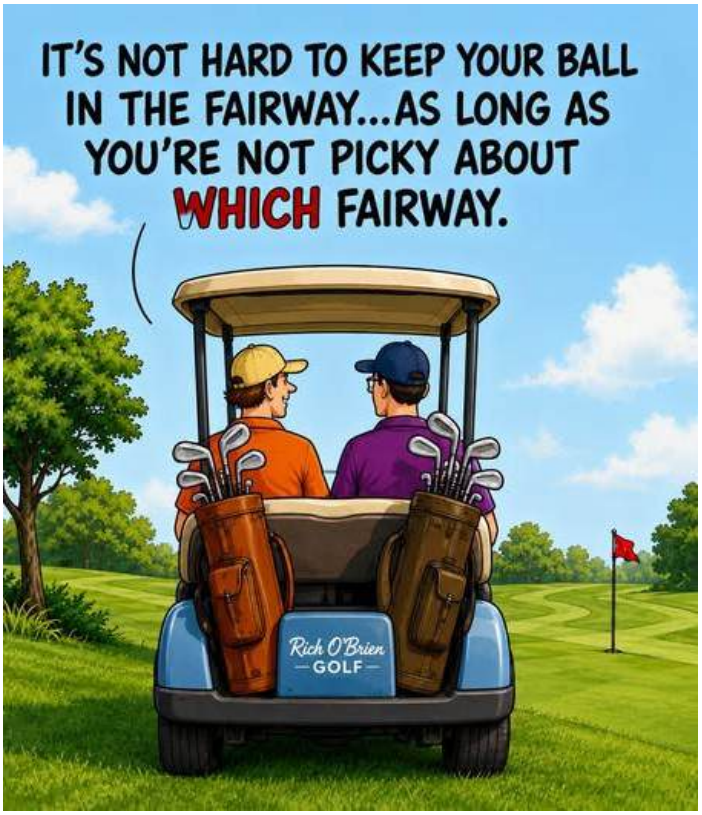



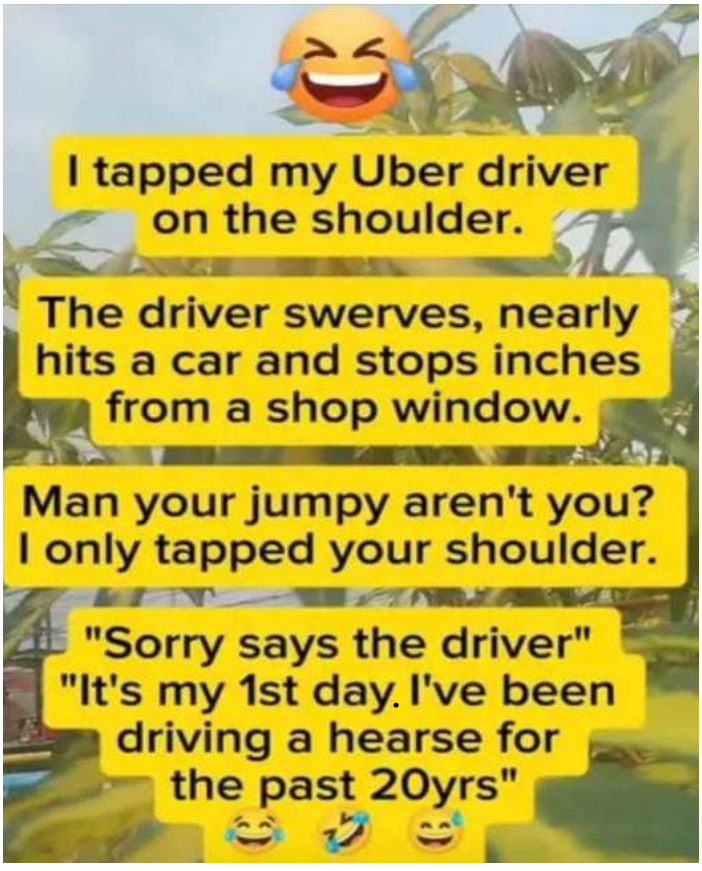

CAPTAINS BUCCANEER BAY NEIGHBORHOOD WATCH BLOCK

Last Updated – May 1, 2024

Block Captain #	Block Captain Name		Block Captain Territory
1	Chris Crisman	402-699-8338	Treasure Island Rd. from Cape Horn Cir. To end of road., 27 homes
2	Mary Moneke	402-298-8055	Cape Horn Cir.26 homes
3	VACANT		Captain Morgan Ct. 10 homes
5	AJ Poppleton	402-706-5459	Front half of Buccaneer Blvd. up to Ewel Ct. 3501-3617 – 10 houses
6	Jeff Groshans	720-644-7418	Buccaneer Blvd. 3811 – 3911, 11 houses
7	**VACANT**		Buccaneer Blvd. 3706 – 3810, 10 Houses
8	VACANT		Buccaneer Blvd. 3920 – 4016 – 15 houses
9	Debbie Meyer		Sterling Ct. – 23 houses
10	**Robin Kincade**		Davy Jones Cir. & Davy Jones Dr. — 25 houses
11	Linda Goodman	402-917-2914	Rainey Cir. – 11 houses
12	Patty Weirauch	402-298-7325	Fairway Cir. – 10 houses
13	Cheryl Myers	402-296-6924	Becker Ct. – 9 homes
14	Carol Kellison	402-296-0282	19309 – 19413 Spyglass Ct. 22 houses
15	VACANT		19225 – Spyglass Ct. – 11 houses Cypress Ct., 6 homes (17 total homes)
16	Sheila Nelson	402-297-4101	19201 – 19223 Spyglass Ct. – 16 houses
17	Rita Offutt		Ridgeway Rd. – 46 homes, Blk 15 Lots 7-35
18	Cheryl Myers		Ewel Ct. – 16 homes
19&20	Jill Bobenhouse Tesar **& Teresa Dilts**	402-298-7171	Townhomes on Sailboat Lake - 36 houses Homes on Sailboat Lake, Blk 27, 32 houses
21	**VACANT**		Buccaneer Blvd. 4018-4109 – 16 houses
22	VACANT		Buccaneer Blvd. 4113 -4130 - 17 lots
24	Barbara Hamlin	402-298-9911	3501-3618 Fairway Dr. – 17 lots
Windward Ct., Windward Dr. and Wedgewood Ct. block captains: Agnes Lenaugh (531-205-7797), Laurie Deseck (402-672-9866), Maria Schmidt (402-570-6052) and Lindsay Varona (402-926-8923).			
26	**VACANT**		3224 – 3335 – Fairway Dr. 17 lots
27	John Fey	402-250-6574	**Lakeside Dr. Townhomes**
27.5	John Fey		Lakeside Dr. – 1 home, 2 Townhomes
31	Judy Link	402-298-8750	21034 Treasure Island Rd. – End 6 homes
Lead Coordinators	Jill Bobenhouse Tesar, John Fey		Fill in vacancies, schedule meetings as needed, liaison to Sheriff's Office

Contact information for SID No. 5 Board

Board Member	Phone	Email	Committee — Primary
Kurt Meisinger (Chair)	402-297-4365	kurt.meisinger@buccaneerbay-ne.org	Finance
David Martin (Clerk)	402-578-7147	david.martin@buccaneerbay-ne.org	Utilities
Frank Gorhau	402-880-2960	frank.gorhau@buccaneerbay-ne.org	
Shawn Epp	402-672-3454	shawn.epp@buccaneerbay-ne.org	Grounds/Recreation
John Bolton	402-676-1854	john.bolton@buccaneerbay-ne.org	Roads/Storm water

Please feel free to contact any board member with your problem using the contact information from above but please give board members at least 24 hours to respond. Most of the board members have full time jobs and are subject to business trips, meetings, etc. If your concern or problem is of an emergency nature you may try to contact one of the other board members. Effective this month, Board meetings will be held at First Baptist Church in Plattsmouth (16220 US-75).

You can also contact a board member via regular mail via the SID #5 address at:
SID #5 Board of Trustees
19457 Treasure Island Rd.
Plattsmouth, NE 68048

Text message alerts: Would you like to receive alerts and notifications related to SID infrastructure such as a water main break, road closure or hydrant flushing via text message? Click this link to find out: Alerts and Notifications via Text Message – Buccaneer Bay – SID #5 (buccaneerbay-ne.org)

To view the most-recent meeting minutes and find out future meeting dates, click on this link (it's under the tab at the top that says communication):
https://buccaneerbay-ne.org/

SID's alert system gives alternate connection

Dave Martin, a member of our SID Board, announced last year that Buccaneer Bay has its own alert notification system in addition to (or instead of) the one developed by the Cass County Emergency Management Agency. Dave says the new system will provide text alerts in the event of severe weather or other emergencies. You can enroll easily by clicking on this link:
https://buccaneerbay-ne.org/alerts-and-notifications-via-text-message/

Cass County Historical Society information and news

Cass County Historical Society Museum
646 Main Street, Plattsmouth, NE

Winter Hours — November-March:
Tuesday-Saturday —Noon-4 p.m.
Summer Hours — April—October:
Tuesday-Sunday — Noon—4 p.m.
Closed Sundays and Mondays
Admission: $2.50 for adults, free for museum members and children under age 12.
Website: casscountynemuseum.org
Mission Statement: The Cass County Historical Society shall collect, preserve, and study materials to document, interpret and present the history of Cass County Nebraska to the public.



2024 Board of Directors

President
Roger Wehrbein, Plattsmouth
Vice President
Roger Behrns, Louisville
Secretary
Pat Meisinger, Plattsmouth
Treasurer
Alicia Garbers, Plattsmouth

Board Members: Sandra Allgeier, Plattsmouth; Judy Attebery, Murray; George Eledge, Plattsmouth; Jim Elworth, Nebraska City; Lanny Glup, Plattsmouth; Lisa Grotrian, Plattsmouth; Del Hervey, Plattsmouth; Julie Schmale, Murdock.

The board usually meets the fourth Tuesday of the month.

Cass County Historical Society Foundation: Dave Pankonin, President; Pat Meisinger, Secretary; Leigh Jean Koinzan, Treasurer; Mel Luetchens, Board Member; Roger Wehrbein, Board Member; Bruce Wiles, Board Member.

SID#5 Covenants – Architectural Control

The Buccaneer Bay Architectural Control process of reviewing requests for changes to your property can be sent to: accbuccbay@gmail.com. The ACC is co-chaired by Teresa Dilts and Jill Bobenhouse-Tesar. Any county zoning questions will be reviewed with Jim Chappell, Cass County Planning and Zoning Administrator.

There are eight sets of Covenants for Buccaneer Bay. It seems like every time a new section of Buccaneer Bay opened up another set of covenants was made. I try to make sure that every resident in Buccaneer Bay gets a copy of the covenants that is for their section of the neighborhood. Some realtors will provide a copy of the covenants to the buyer, but I don't think all of them do. Most of the covenants have some sort of termination clause.

All sets of covenants are filed at the Register of Deeds office at the Court House. Not all of the covenants have the same number of years that the covenants are in force.

— Jill Bobenhouse-Tesar

HILLS COVENANTS in the second section titled: **"AMENDED DECLARATION OF COVENANTS, CONDITIONS AND RESTRICTIONS"**, which covers the following: These covenants shall run with the land and be binding upon the current and future Owners of all Lots in Blocks One (1) through Six (6), inclusive; all Lots in Blocks Fifteen (15) through Twenty (20), inclusive; Lots one (1) through Five (5) in Block Seven (7), and; Lot Ten (10) in Block Fourteen (14), all in Buccaneer Bay, a subdivision as surveyed, platted and recorded in Cass County, Nebraska, until the year 2029, together with any Lots created by a replat of these Lots, and shall be continued for successive periods of twenty-five (25) years unless sooner modified or terminated in writing by seventy-five percent (75%) or more of the then record owners of the Properties, with one vote per Lot.

BAY LAKE COVENANTS in the second section titled: **"AMENDED DECLARATION OF COVENANTS, CONDITIONS AND RESTRICTIONS,"** which covers the following Blocks: Block 21, 22, 23, 24, and 26 until the year 2000, at which time the covenants shall be extended for successive terms of 25 years.

Block 31 in Buccaneer Bay incudes Windward Dr. and all side streets in this section, approved in September 2008 for term of 25 years, which would then expire in 2033.

Blk 28 Lots 8A/B, Lots 9A/B, and Lot 10 on Lakeside Dr. These first 2 townhomes and one house are under the original covenants for Lakeside Dr. approved May 18, 2005 for a term of 25 years, which should terminate in 2030.

Blk 28, Lots 1A – 24B, minus Lots 8A/B, 9A/B and Lot 10 on Lakeside Dr. as described in the Covenants from Lone Tree Holdings. Approved May 18, 2017 for a term of 30 years, which would terminate in 2047.

Bucc Bay 1st Edition – Lots 1R – 39R – Davy Jones Dr. and Davy Jones Cir. Filed February 14, 1996 for a term of 25 years. These Covenants have expired.

Blk 29 Lots 1-26 Fairway Cir., Blk 30 Lots 1-6 – Fairway Dr. – Covenants and restrictions shall run with and bind the land and for a term of twenty-five years. Filed May 18th, 2005, which would expire in 2030.

Blk 27 Lots 1A – 20B, and Lots 21 – 62 – Sailboat Lake – The Covenants and restrictions shall run with and bind the land for a term of 25 years. Filed December 23, 1996, the Covenants have been renewed.

Residents under the covenants that will be expiring can be renewed by having residents who want to have the covenants continue review and update them. Each set of covenants has a specification of how many signatures are required to approve the revised covenants. It has been done, but it takes a lot of work. Once the covenants are out of date, that section of residents will no longer have to follow any restrictions for their section.

Note: The process below may be modified as the Newsletter and Welcome Packages are being updated.

Each time a new resident moves in they receive a welcome letter that has a link to the covenants for their location. The information on new residents come in an email from Peoples Service. Jill Bobenhouse-Teaser is responsible for the welcome letter and supplying it to the appropriate block captain so the new resident can fill out a data sheet to be sent to one of the members. The changes will require the new information to be added to the Buccaneer Bay phone directory, if the new resident approves, and update the block captains list as residents move in and out.

Helpful Phone Numbers

Board of Trustees S.I.D. #5
Elections held in even numbered years.

Kurt Meisinger	— 402-297-4365
Frank Gorhau	— 402-880-2960
John Bolton	— 402-676-1854
Sean Epp	— 402-672-3454
David Martin	— 402-578-7147

SID Fiscal Agent
Ameritas Inv. Corp. 402-384-8433

Water/Waste Water Maint.
PeopleService Inc.
402-932-8143
888-527-9853
Contact for water or sewer issues.
24 hour Emergency# 888-861-1921

Monthly Water Billing Rates
Sewer $17.00 + tax monthly flat fee
Waste Water Treatment Plant Debt Reduction — $16.00 a month
Water base fee up to 5,000 gallons — $17.00
Additional fees beyond 5,000:
5,001 — 10,000: $3.80
10,001 — 20,000: $4.65
Over 20,001 — $5.30

Architectural Control Committee
Neighborhood Watch/Block Captains

Teresa Dilts is the ACC leader. The general number for ACC submissions is 402-680-1631 (Teresa's cell).

Plattsmouth Schools

St. John School	296-6230
First Baptist	296-5489
Plattsmouth High School	296-3322
Plattsmouth Middle School	296-3174
Plattsmouth Elem. School	296-4173
Superintendent's Office	296-3361
Head Start	296-5250
First Students Bus Service	296-5624

Bad Weather
The school district will notify the following radio and TV stations with school closing information:
KFAB (AM 1110)
WOW (FM 94.1)
The River (FM 89.7)
KMTV (TV Channel 3)
WOWT (TV Channel 6)
KETV (TV Channel 7)
KPTM (TV Channel 42)

Local News

Cassgram – Free at Local Businesses
Contact Steve Warga via E-mail:
Cassgram@windstream.net
www.cassgramonline.com

Omaha World Herald – 444-1000
Daily Delivery

Buccaneer Bay Newsletter
John Fey – 402-250-6574
jmfey1952@gmail.com

Other Numbers
Emergency 911
Cass County Sheriff – 402-296-9370

Neighborhood Watch Lead Coordinators
Jennifer Sommer, Jill Bobenhouse Tesar

Bay Hills Golf Course – 402-298-8191

COX	– 402-933-3000
Windstream	– 800-501-1754

Future Technologies (Internet)
– 402-933-2877
Spiral (Internet) – 712-800-1100

Black Hills Energy – 888-890-5554
Emergency – 800-694-8989

OPPD Electric — 877-536-4131
Outages — 800-554-6773

Trash Pickup:
Gretna Sanitation — 402-332-4701

Plattsmouth Post Office – 296-2152

Union Pacific RR	– 800-848-8715
Burlington Northern	– 800-832-5452
Public Service Comm.	– 471-3101

Architectural Control for Blk 27 Sailboat Lake

Sailboat Lake Board/Architectural Control

Buccaneer Bay Web Site
www.buccaneerbay-ne.org
Provides various information on the Sanitary Improvement District.



WHO IS RESPONSIBLE FOR WHAT?

FUNCTION	WHO IS RESPONSIBLE	COMMENTS
ANNIMAL CONTROL	Property Owner/Resident	The county does not have an Animal Control unit. In 2008 the Nebraska State Legislature passed a new law that the county is responsible for capturing dangerous animals. Cass County has not created an Animal Control Officer, so it is up to the Sheriff's department. The Sheriff will come out on dangerous animal calls. If someone has been bitten they will try to trap the animal.
COMMERCIAL PROPERTY	Other	Governed by County and State Laws. Lot must be zoned appropriately.
ELECTRICITY	OPPD	OPPD – 234-2455 Outages – 800-554-6773
ENFORCEMENT OF COVENANTS	Property Owners	The original developer of a neighborhood, to help protect the community, establishes covenants. Buccaneer Bay has 7 sets of covenants: Davy Jones, Sailboat Lake, Bay Lake, Hills, Blk 28, Blks 29&30, and Blk 31. The SID is not involved with enforcing protective covenants.
FIRE/RESCUE	Plattsmouth Volunteer Fire & Ambulance	Plattsmouth Volunteer Emergency/Fire - 911
LAW ENFORCEMENT	Cass County	Cass County Sheriff's Department 911 or 296-9360
MAIL	Plattsmouth Post Office	It is up to the post office to determine if you can install a mailbox in front of your home or if you will be assigned to a cluster box – 296-2152.
MOWING	SID/Resident	SID property only – including maintenance of the front island Resident – responsible for owned lot and right-of-way
NATURAL GAS	Black Hills Energy	Service – 888-890-5554 Emergency – 800-694-8989
NEIGHBORHOOD WATCH	Property Owner Resident	Everyone can belong to Neighborhood Watch. When suspicious activity is spotted it should be reported to the Sheriff's department and information passed on to the neighborhood through the volunteer Block Captain and the Lead Coordinator. These names are listed in the Buccaneer Bay Phone Directory.
NEW CONSTRUCTION OR CHANGES TO BE APPROVED	Architectural Control	Neighborhood Watch/Block Captains will review new house plans and any changes you may be making to your home externally, as well as any additions you might want to make to your home. Sailboat Lake – Blk27 Sailboat Lake Board/Architectural Control
OUTLOTS	SID	SID is responsible for maintaining the outlots.
ROAD MAINTENANCE	SID	SID is responsible for keeping roads within the district boundaries, repaired in safe operating condition.
SCHOOLS	Property Owner Resident	Plattsmouth School District or school of choice.
SNOW REMOVAL	SID	SID is responsible for having the roads within the district snow plowed, salted, and sanded when needed. The board has set a 2-3 inches as the threshold for having the streets plowed.
WATER/WASTEWATER PLANT	SID	Peoples Service – to establish/terminate service or questions 403-932-8143 888-527-9853 888-861-1921 – Emergency Calls